Pals x Muntanya Seca

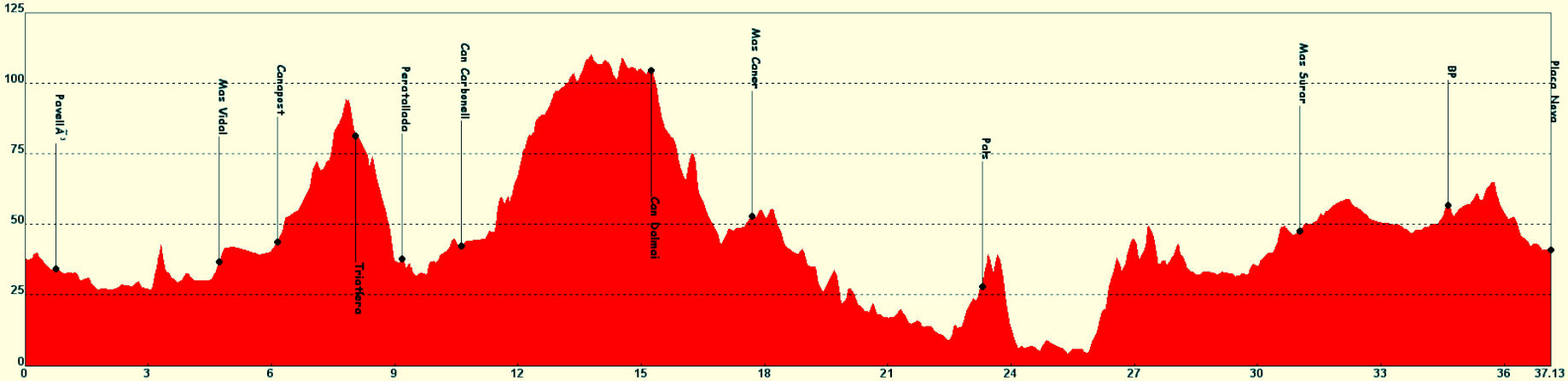

Canapost
Distancia: 6.14 km
Parcial: 1.42 km
Waypoint: Canapost
Comentario: Canapost

Triatlera
Distancia: 8.05 km
Parcial: 1.91 km
Waypoint: Triatlera
Comentario: Triatlera

Peratallada
Distancia: 9.17 km
Parcial: 1.12 km
Waypoint: Peratallada
Comentario: Peratallada

Can Carbonell
Distancia: 10.62 km
Parcial: 1.45 km
Waypoint: Can Carbonell
Comentario: Can Carbonell

Can Dalmai
Distancia: 15.23 km
Parcial: 4.61 km
Waypoint: Can Dalmai
Comentario: Can Dalmai

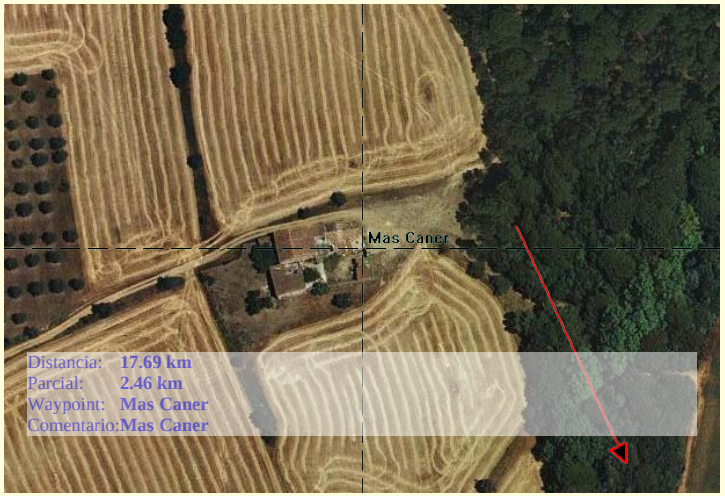
Mas Caner
Distancia: 17.69 km
Parcial: 2.46 km
Waypoint: Mas Caner
Comentario: Mas Caner

Pals
Distancia: 23.30 km
Parcial: 5.61 km
Waypoint: Pals
Comentario: Pals

Mas Surar
Distancia: 31.02 km
Parcial: 7.72 km
Waypoint: Mas Surar
Comentario: Mas Surar

BP
Distancia: 34.64 km
Parcial: 3.62 km
Waypoint: BP
Comentario: BP

Placa Nova
Distancia: 37.13 km
Parcial: 2.49 km
Waypoint: Placa Nova
Comentario: Placa Nova